

## About REMS Candidate Portal

Resource Education and Management System (REMS) provide solutions for FE establishments, including management information systems (MIS), cloud optimised finance software, HR, payroll, learner portals, estate management, payments, and recruitment tools. REMS candidate is a portal for those in education over the age of 15 to help them manage their learner details.

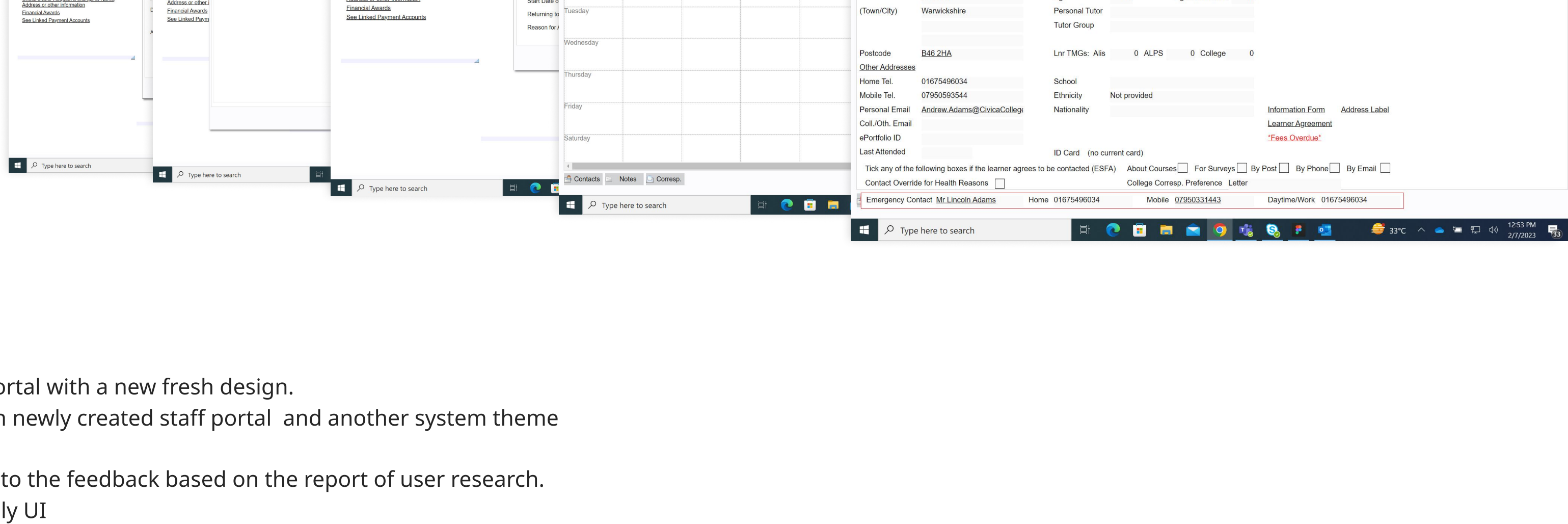

## Requirement

- Redesign of the existing portal with a new fresh design.
- Compare designs based on newly created staff portal and another system theme (Spydus) with users.
- Prepare layouts according to the feedback based on the report of user research.
- Desktop and mobile friendly UI



## Create Design

Two designs of dashboard were created for students dashboard based on current staff portal and spydus theme, both desktop and mobile layout

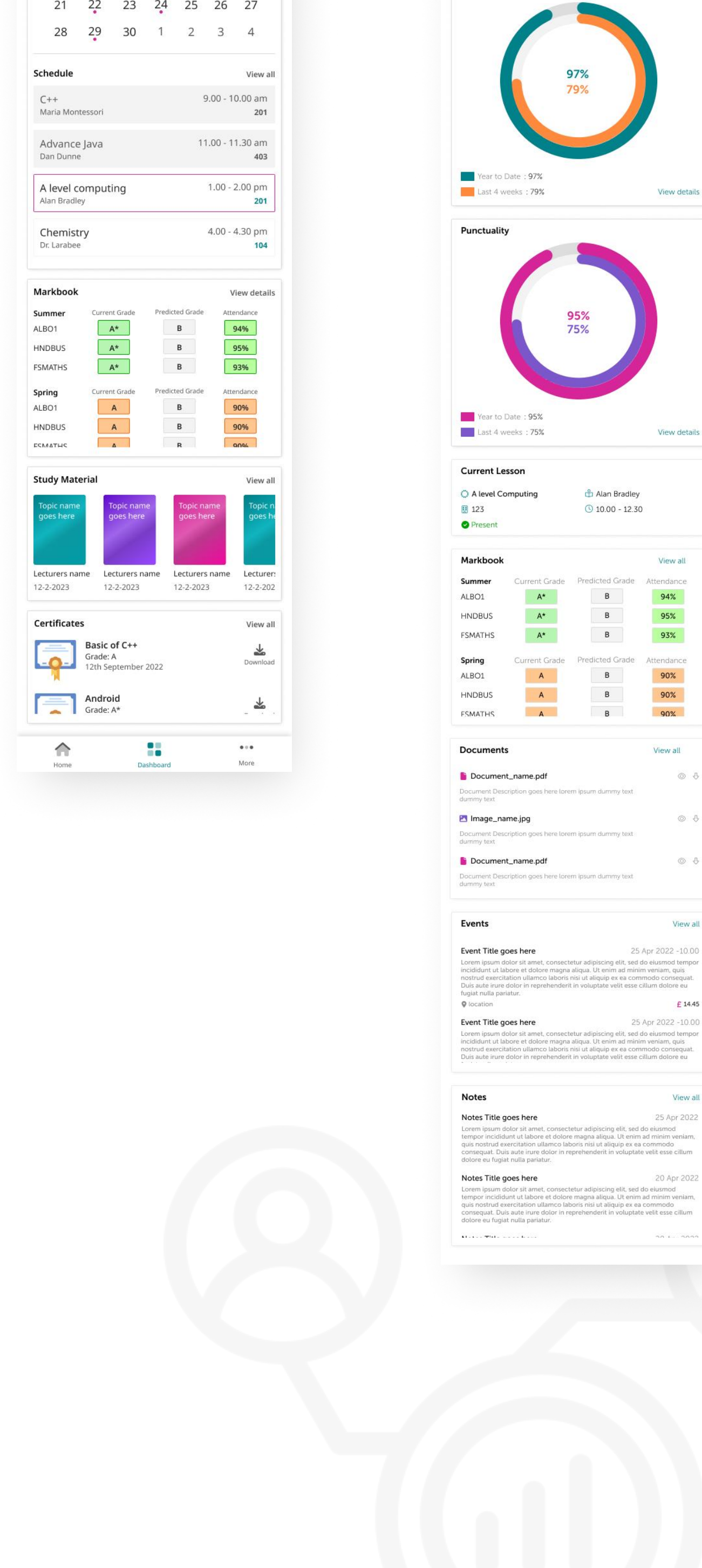
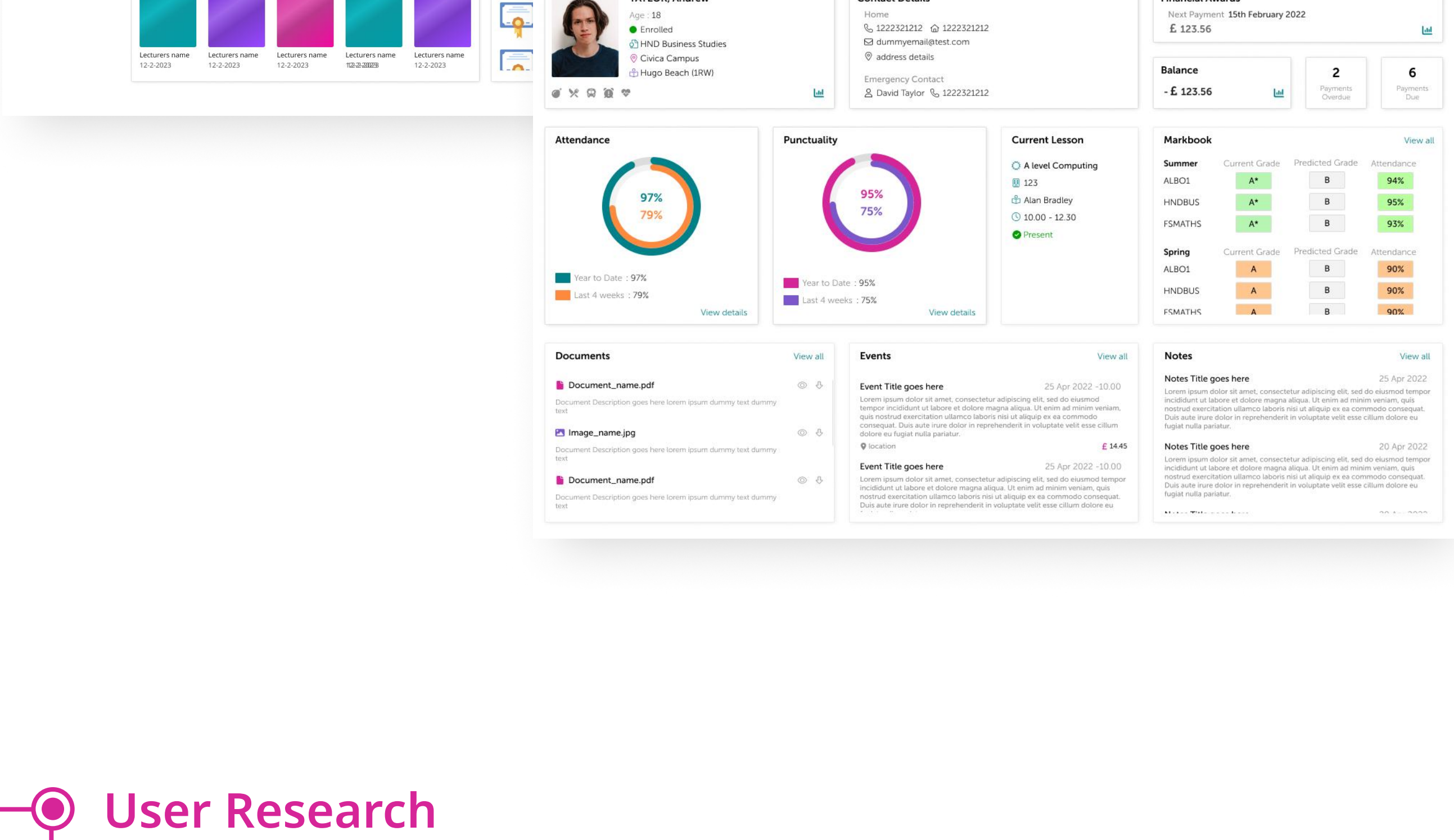

## User Research

User research where carried by UR team on created dashboard screens with various students and colleges. Online survey was created on Uxweak.

Link for survey - <https://studysuxweak.com/preferenceset/tetUzTSXbHkSOZ9k9qst>



## User Experience Design

The result of User research conclusion in short was candidate preferred the spydus theme. Their other main requirement was to be able to see their monthly schedule at a glance, Signing documents, view markbook, etc

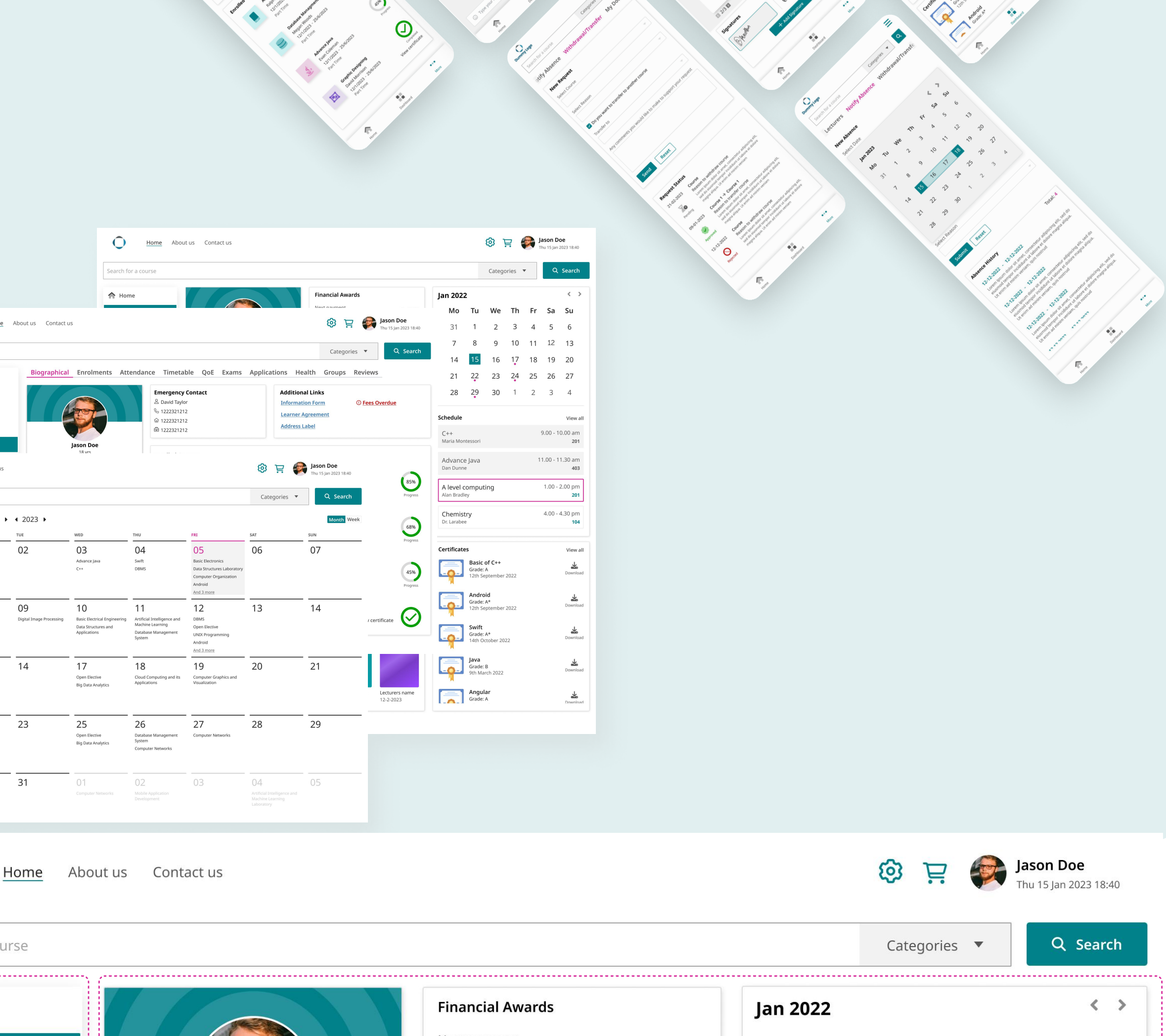

## Dashboard

Dashboard contains small and simplified version of important details. It mainly contains students details, attendance details, schedule, markbook, etc.

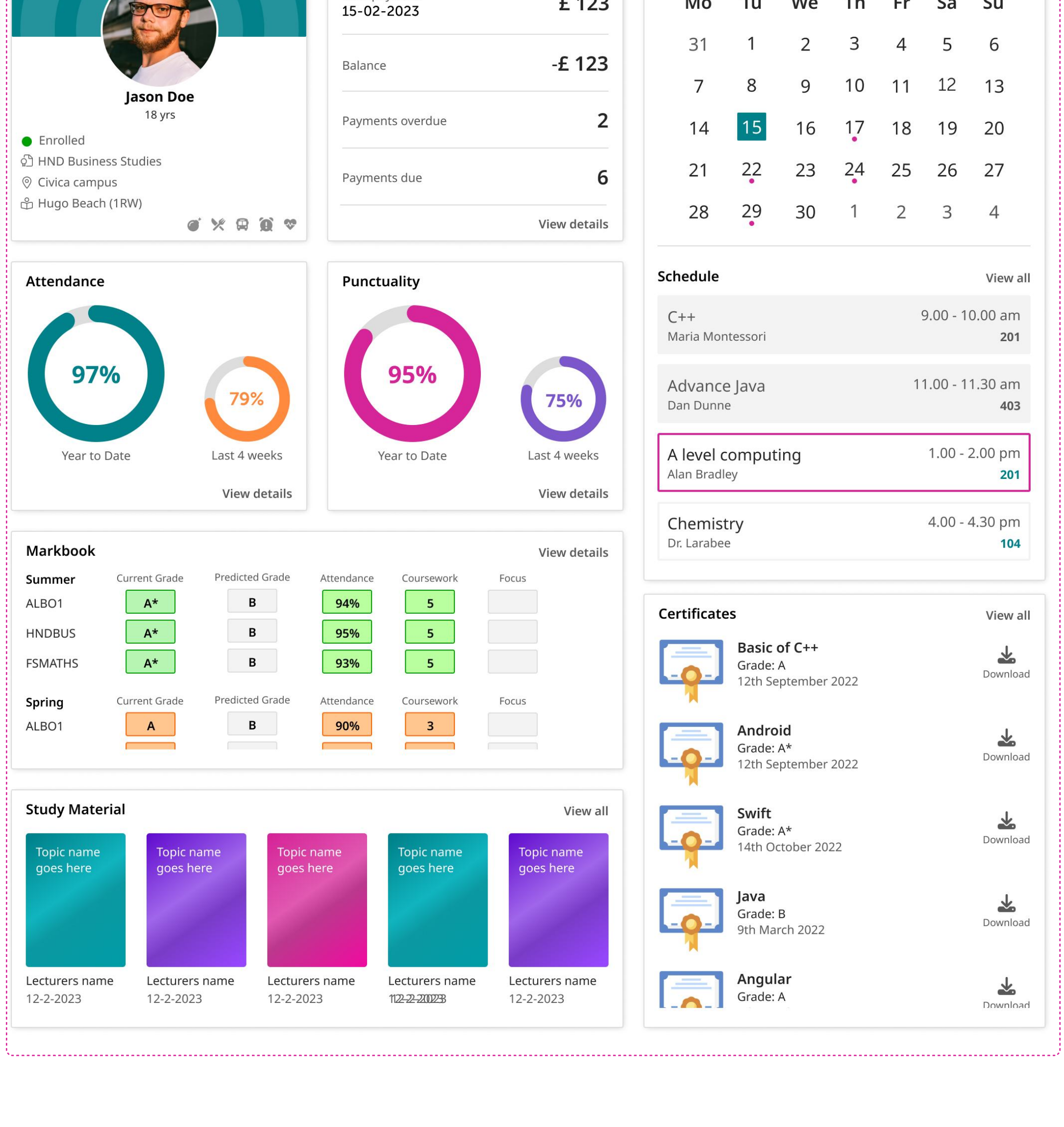
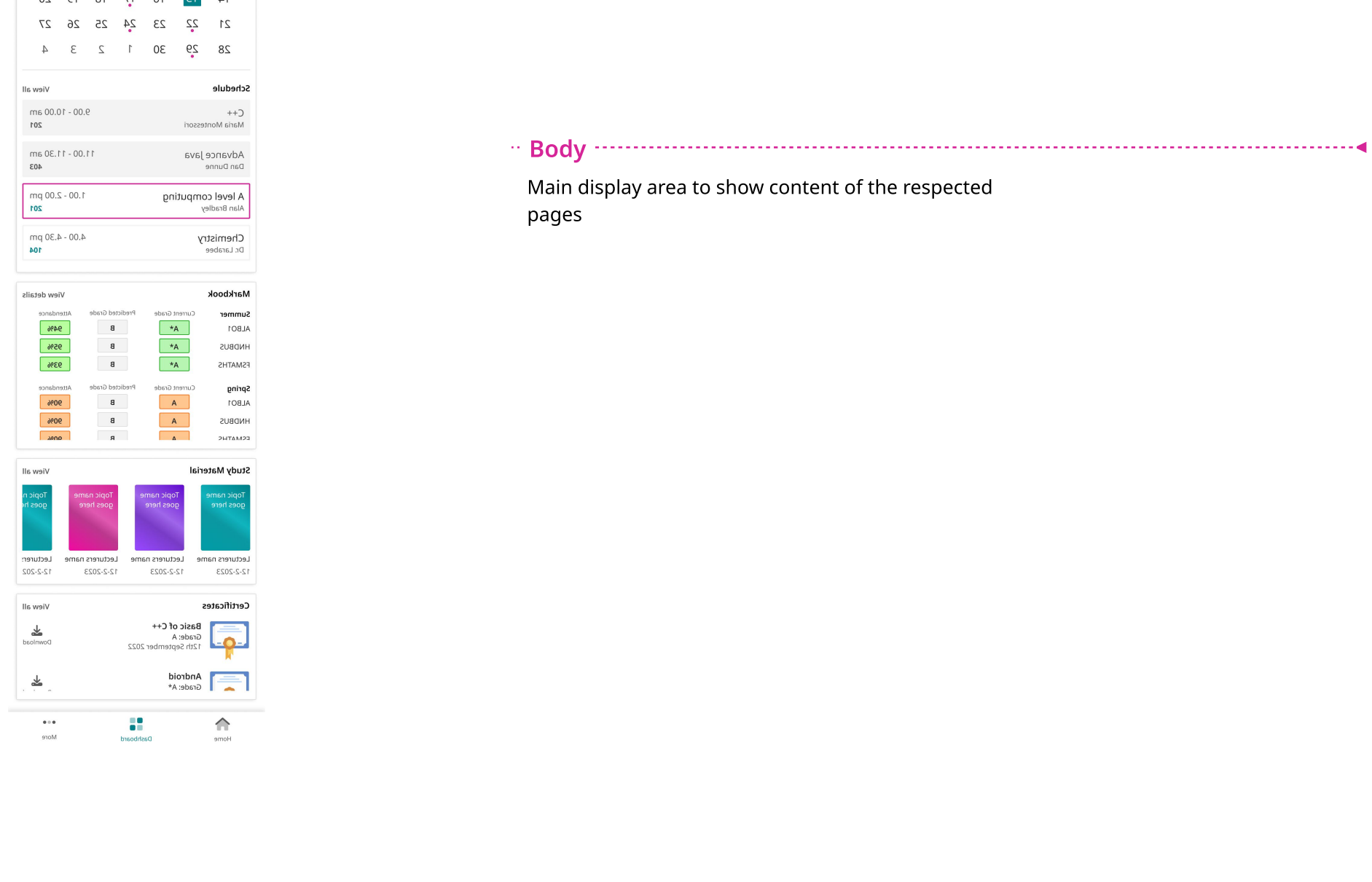

## Calendar

Calendar has 2 options month and week view. Here student gets overall view of there schedule

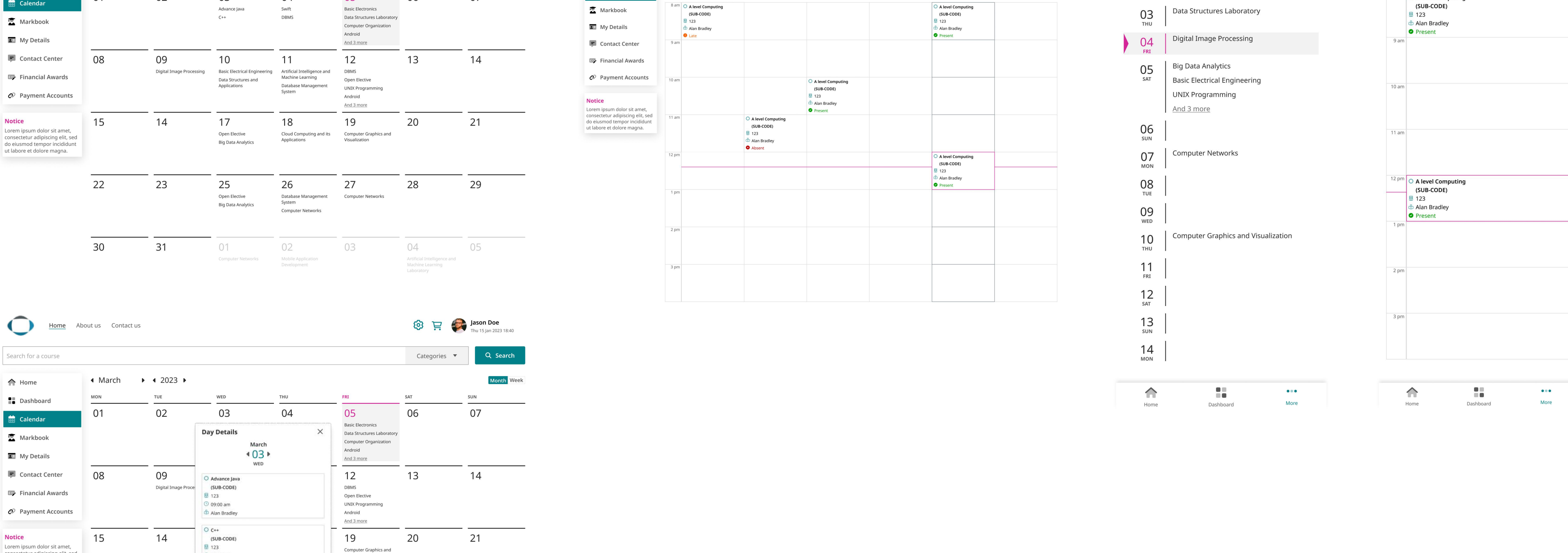

## Contact Center

Contact center is place where the student can contact their lecturer of respective courses. Here they can send and receive messages, images, documents, etc. There are other options in contact center like Notify absence, withdrawal or transfer request, my documents, etc.

